VISIT…

LANZAROTE Caliente.COM

ENDLESS LOVE

Words and Music by
LIONEL RICHIE

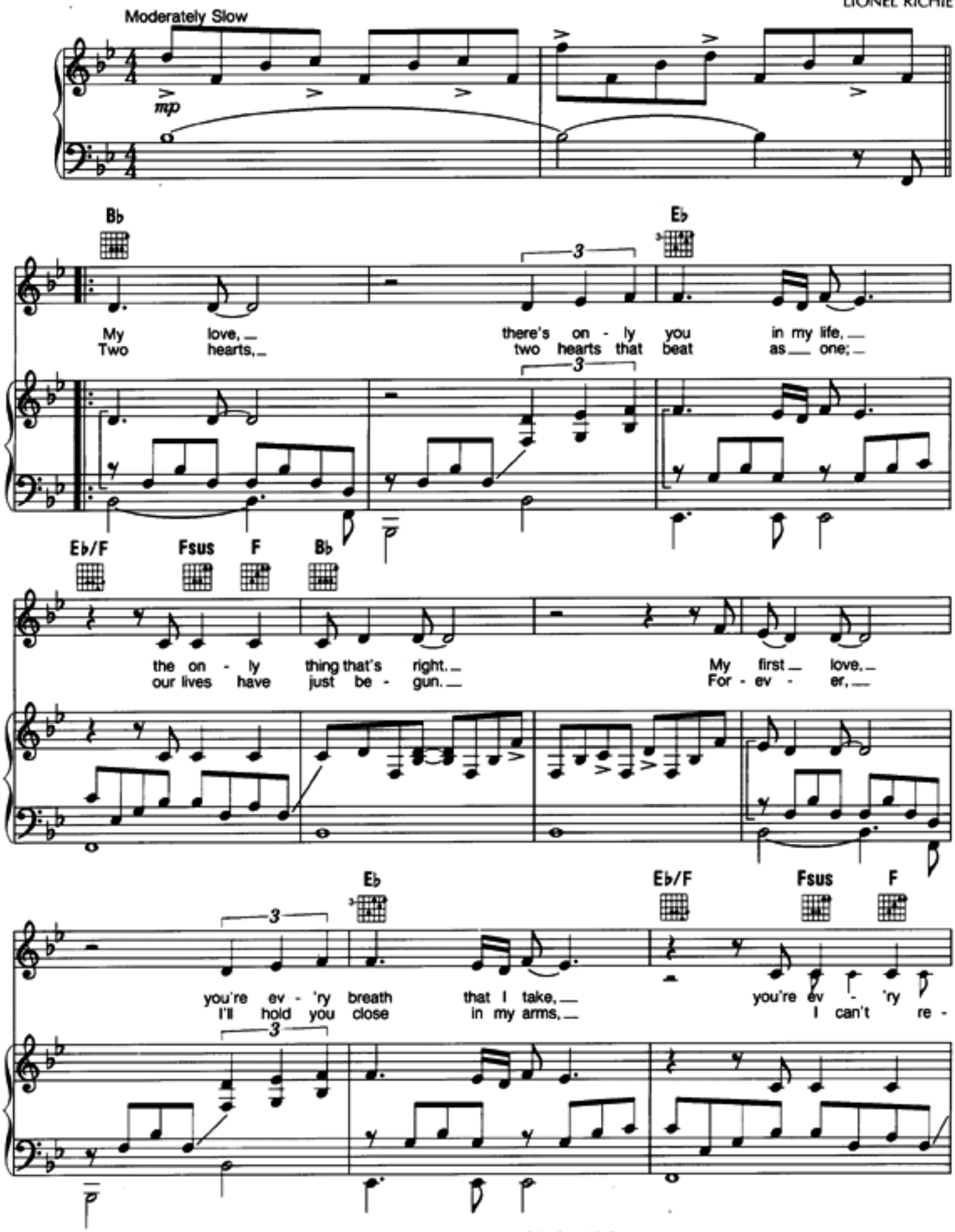

Copyright © 1981 by PGP Music and Brockman Music
All Rights Administered by Intersong U.S.A., Inc.
International Copyright Secured All Rights Reserved

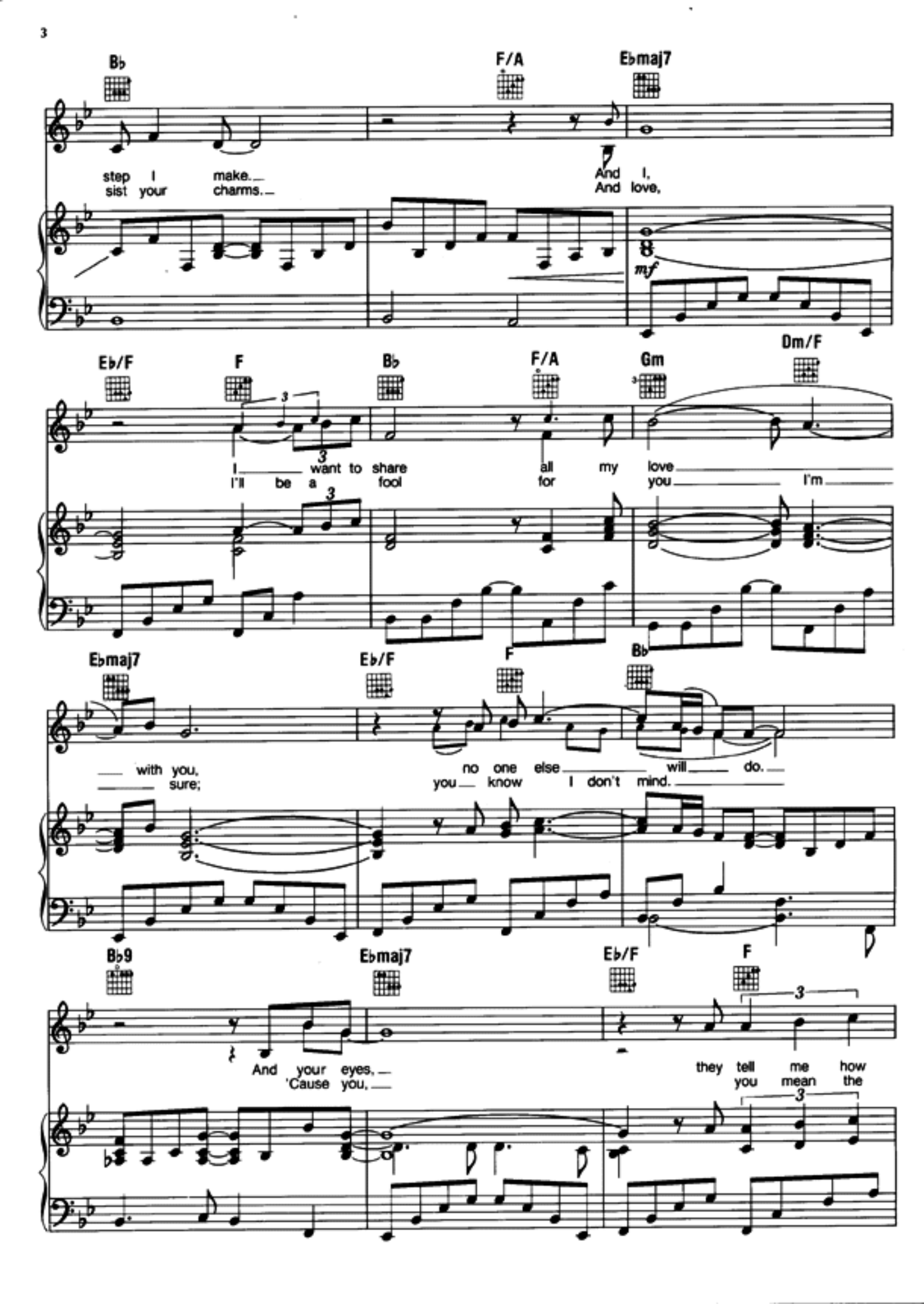
Bb
F/A
Ebmaj7
step I make.
sist your charms.
And I,
And love,
mf
Eb/F
F
Bb
F/A
Gm
Dm/F
I want to share all my love
I'll be a fool for you I'm
Ebmaj7
Eb/F
F
Bb
with you,
sure;
no one else will do.
you know I don't mind.
Bb9
Ebmaj7
Eb/F
F
And your eyes,
'Cause you,
they tell me how
you mean the

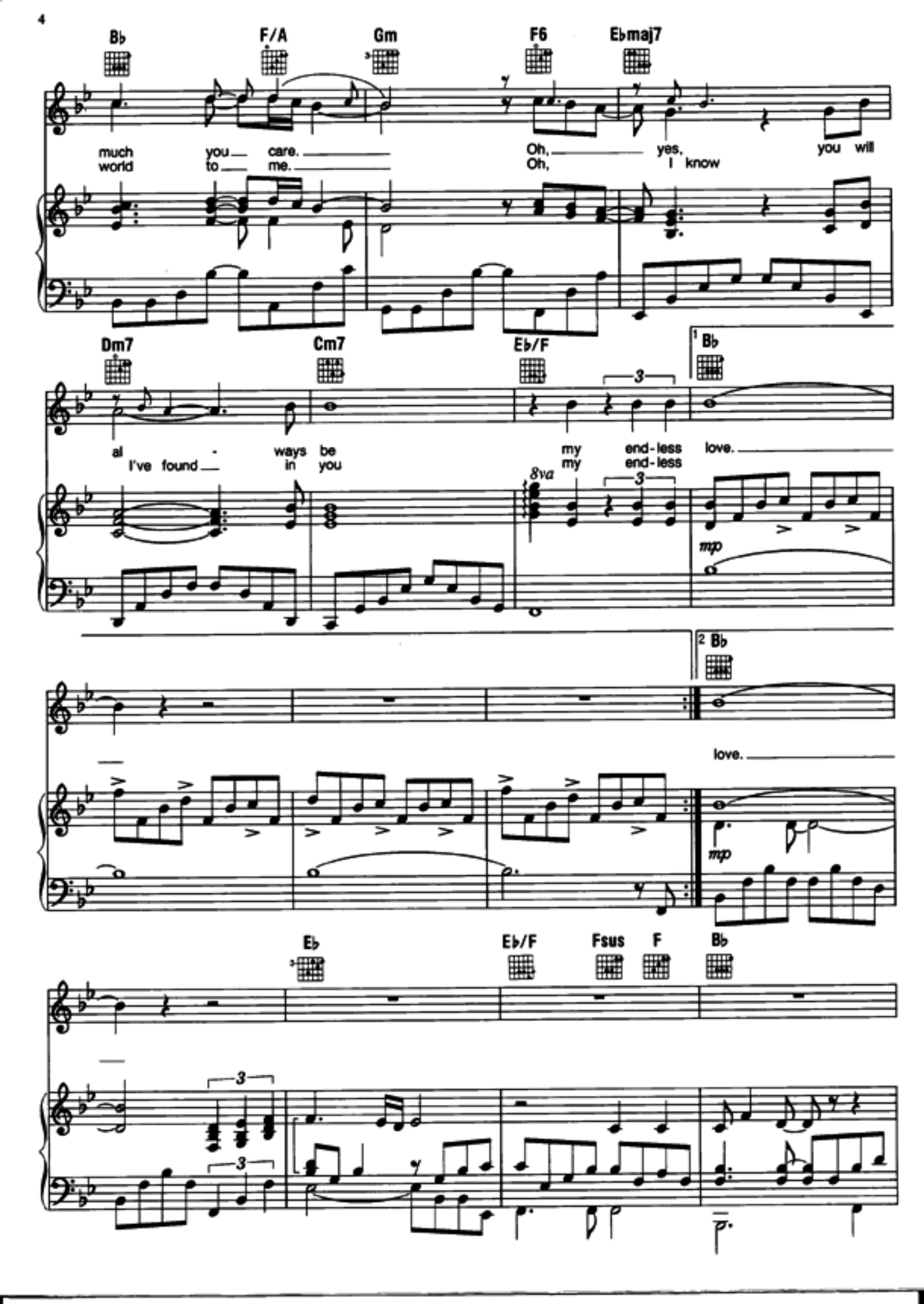
Bb
F/A
Gm
F6
Ebmaj7
much you care. Oh, yes, you will
world to me. Oh, I know
Dm7
Cm7
Eb/F
1 Bb
al - ways be my end-less love.
I've found in you my end-less
8va
mp
2 Bb
love.
mp
Eb
Eb/F
Fsus
F
Bb

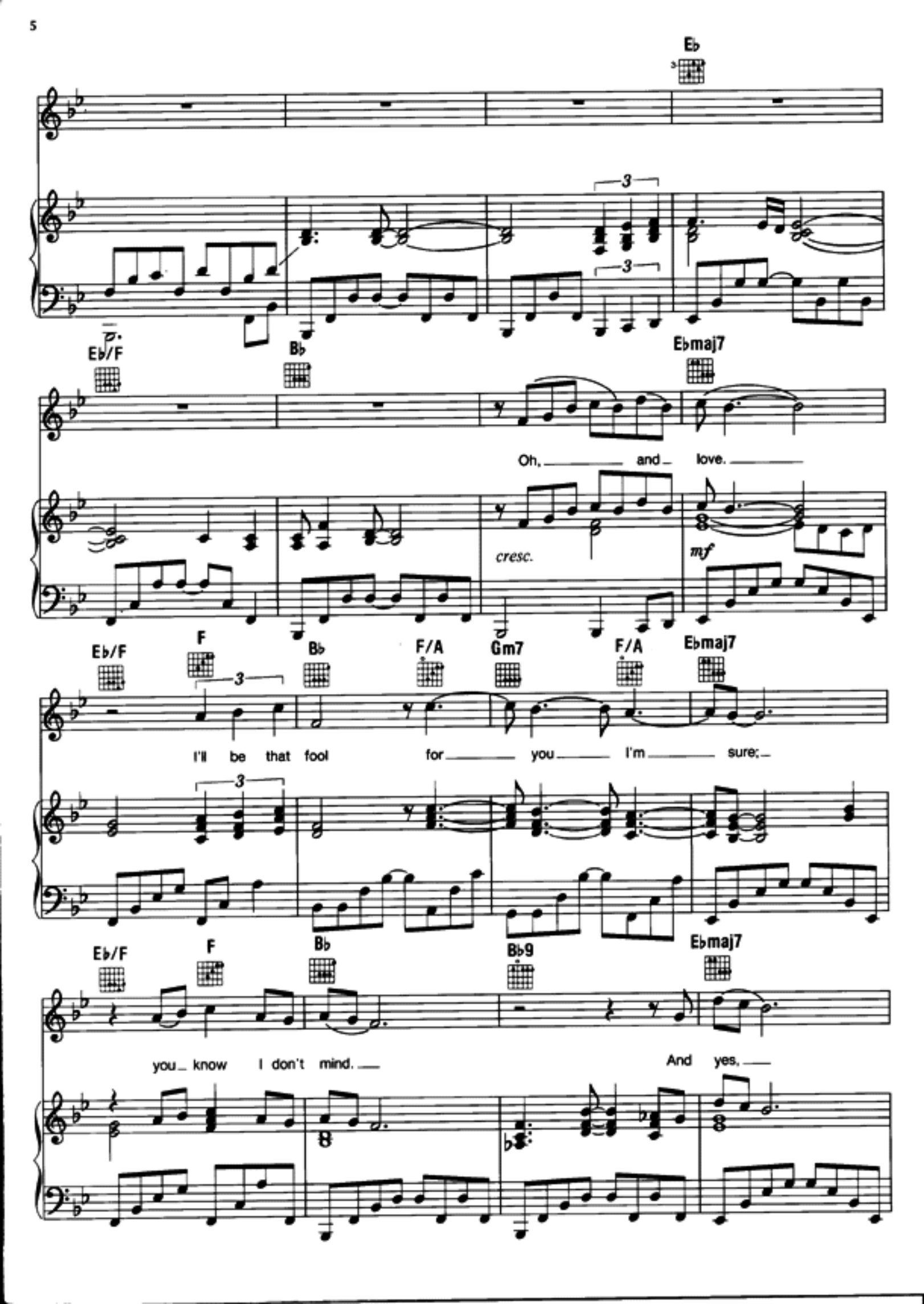
Eb
Eb/F
Bb
Ebmaj7
Oh, and love.
cresc.
mf
Eb/F
F
Bb
F/A
Gm7
F/A
Ebmaj7
I'll be that fool for you I'm sure;
Eb/F
F
Bb
Bb9
Ebmaj7
you know I don't mind.
And yes,

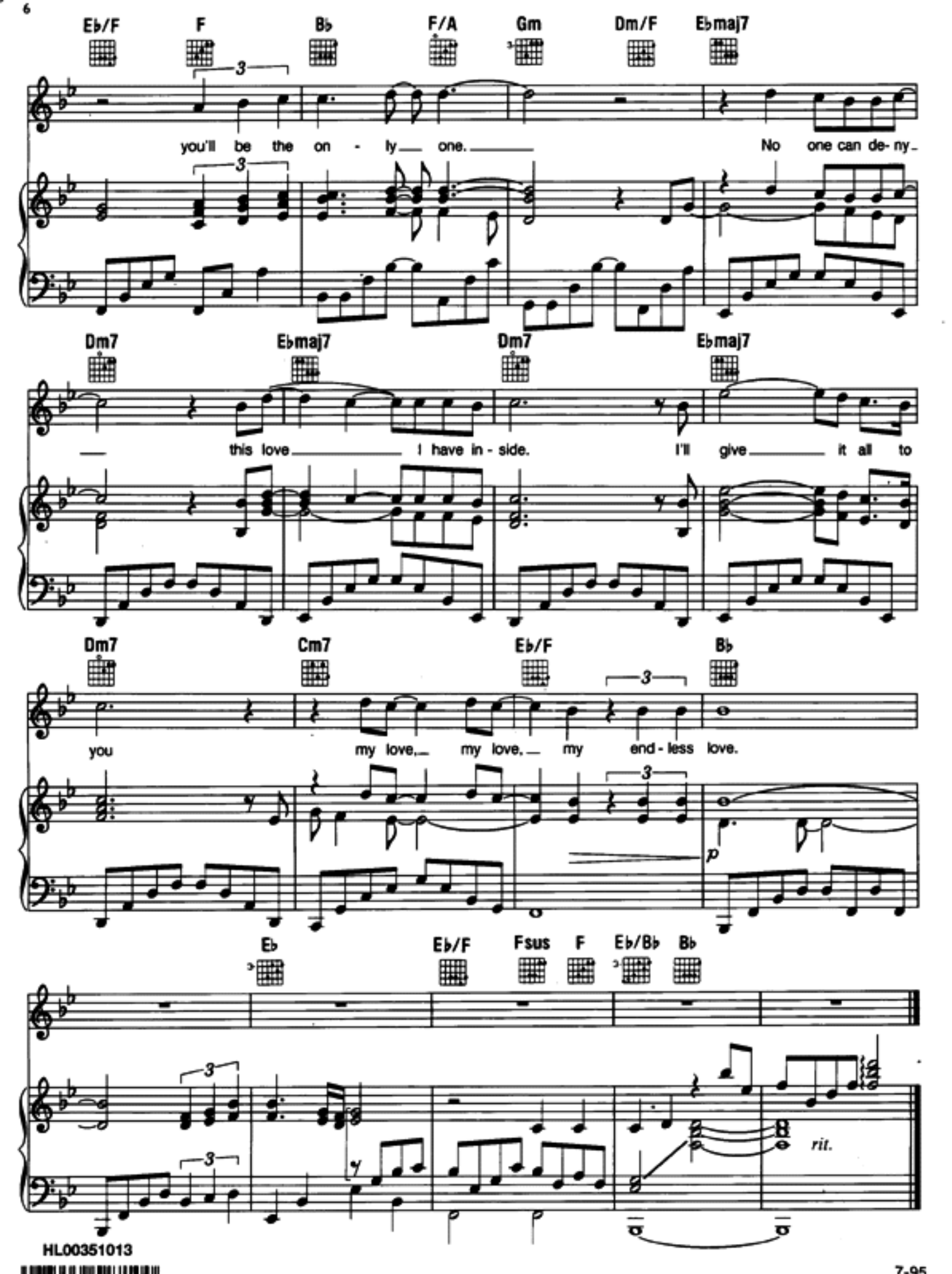

HL00351013

7-95
U.S. $3.95